



SUNNICA ENERGY FARM

EN010106

8.47 Environmental Masterplan (Zoomed Out)

Planning Act 2008

Infrastructure Planning (Examination Procedure) Rules 2010



24 March 2023
Version number: 02

Planning Act 2008

**Infrastructure Planning
(Examination Procedure) Rules 2010**

Sunnica Energy Farm

8.47 Environmental Masterplan (Zoomed Out)

Planning Inspectorate Scheme Reference	EN010106
Application Document Reference	EN010106/APP/8.47
Author	Sunnica Energy Farm Project Team

Version	Date	Status of Version
Rev 00	22 November 2022	Submitted at Deadline 3
Rev 01	13 January 2023	Submitted at Deadline 5
Rev 02	24 March 2023	Submitted at Deadline 10

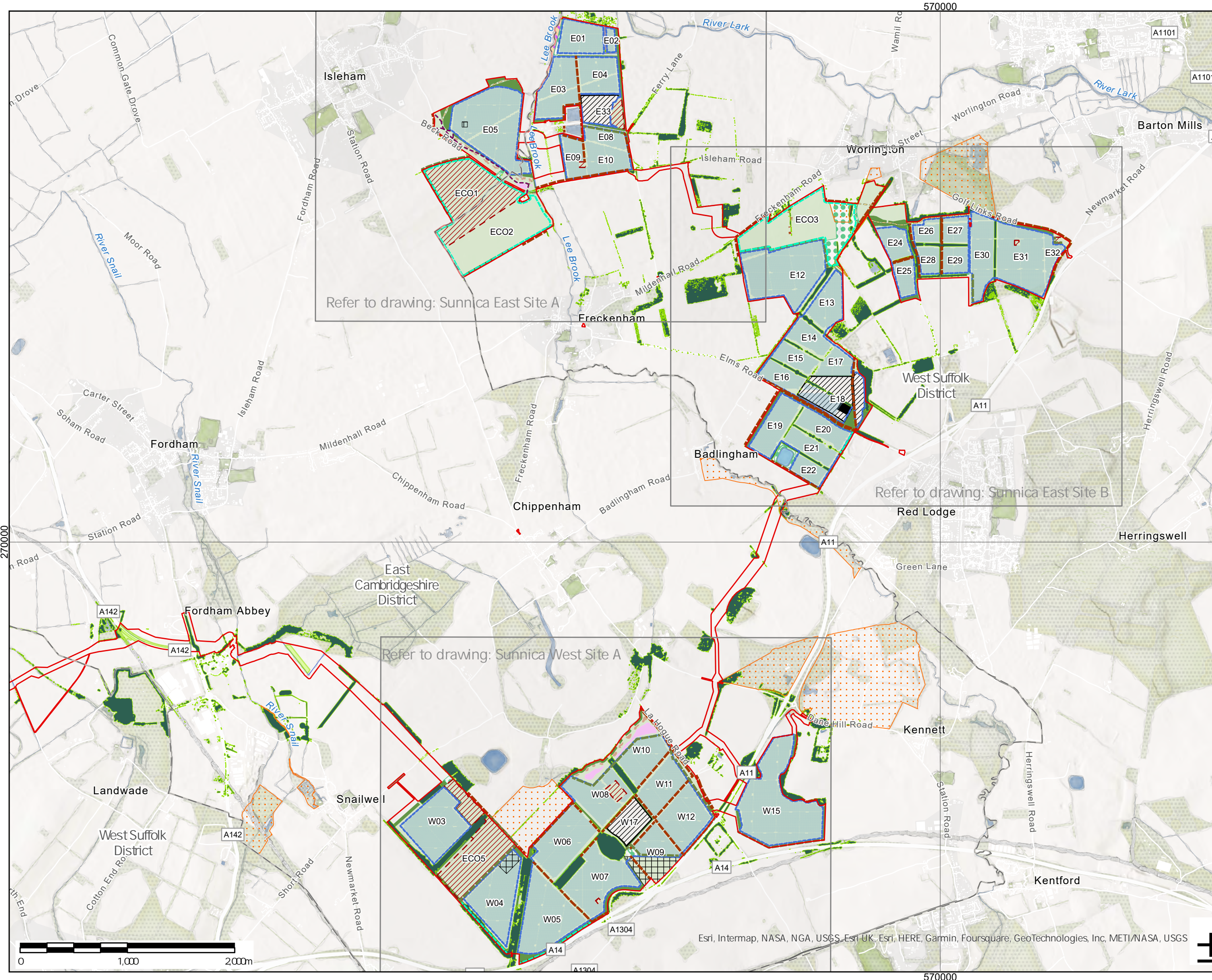

THIS DRAWING IS TO BE USED ONLY FOR THE PURPOSE OF ISSUE THAT IT WAS ISSUED FOR AND IS SUBJECT TO AMENDMENT

LEGEND

District Boundary

Existing features

- Retained hedgerow
- Trees to be retained*
- Grassland
- Purple moor grass and rush pasture
- Waterbodies and watercourses
- County Wildlife Site
- Archaeological exclusion area
- Archaeological Constraints

Proposed Scheme features

- The Order Limits
- Security fence (up to 2.5m in height)
- Environmental fence
- Solar panels
- BESS and Substation
- Compound
- Self binding gravel
- Permissive Path

Proposed habitats

- Grassland
- Mixed scrub
- Woodland (new planting and natural regeneration, or inter-planting within existing vegetation)
- Rush pasture
- Native hedgerow; Species Rich

*please refer to the Arboricultural Impact Assessment for detailed information

Copyright
Contains OS data © Crown Copyright and database right 2022 Contains data from OS Zoomstack
NOTE:
Document Reference: EN010106APP/6.3
AFPP Regulation: 5(2)(a)

Existing vegetation along the Cable Route alignment which is required to be removed during the construction phase would be replaced with the same species.

Purpose of Issue
FOR DCO EXAMINATION

Client
SUNNICA LTD



Drawing Title
ENVIRONMENTAL MASTERPLAN OVERVIEW PLANS

KEY PLAN

Drawn TZ	Checked KA	Approved JR	Date 22/03/2023
AECOM Internal Project No. 60589004		Scale @ A3 1:32,000	

THIS DOCUMENT HAS BEEN PREPARED PURSUANT TO AND SUBJECT TO THE TERMS OF AECOM'S APPOINTMENT BY ITS CLIENT. AECOM ACCEPTS NO LIABILITY FOR ANY USE OF THIS DOCUMENT OTHER THAN BY ITS ORIGINAL CLIENT OR FOLLOWING AECOM'S EXPRESS AGREEMENT TO SUCH USE, AND ONLY FOR THE PURPOSES FOR WHICH IT WAS PREPARED AND PROVIDED.

AECOM
Unit 1 Wallbrook Court
Girton
Cambridge, CB3 0NA
United Kingdom
Telephone (01223) 488000
www.aecom.com

AECOM

Drawing Number 60589004_ES_LSP_81-1	Rev 1
--	----------

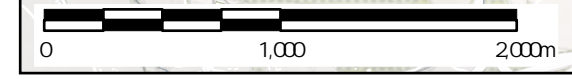

Esri, Intermap, NASA, NGA, USGS, Esri UK, Esri, HERE, Garmin, Foursquare, GeoTechnologies, Inc, METI/NASA, USGS

File Name:

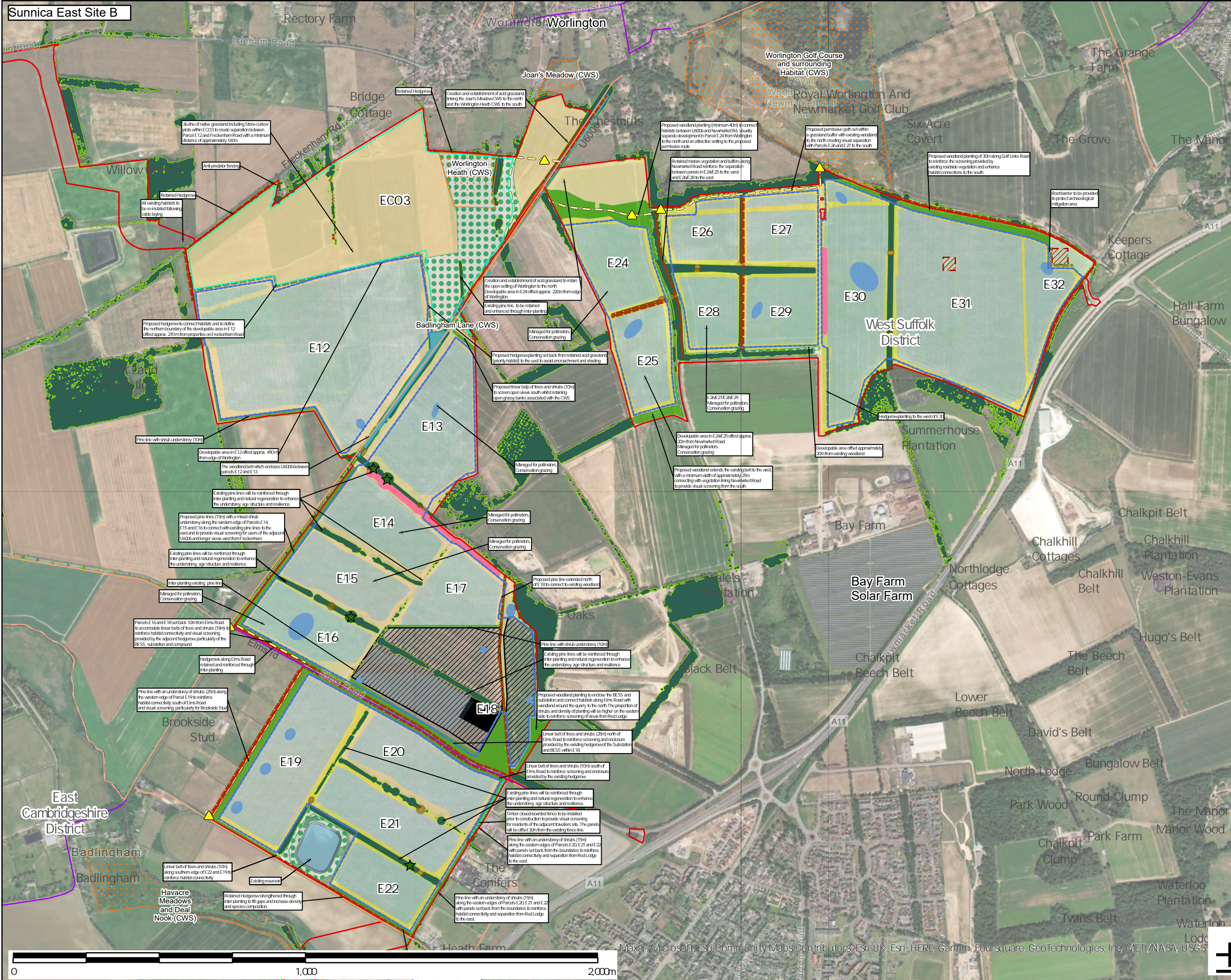

THIS DRAWING IS TO BE USED ONLY FOR THE PURPOSE OF ISSUE THAT IT WAS ISSUED FOR AND IS SUBJECT TO AMENDMENT

LEGEND

Existing features

- Retained hedgerow
- Public Right of Way (PRoW)
- Roads used for recreation
- Trees to be removed*
- Trees to be retained*
- Tree Preservation Order
- Veteran trees
- Grassland
- Waterbodies and watercourses
- County Wildlife Site
- Archaeological Constraints

Proposed Scheme features

- The Order Limits
- Security fence (up to 2.5m in height)
- Solar panels
- Arable flora strips
- BESS and substation
- Compound

Proposed habitats

- Grassland - lowland calcareous grassland
- Grassland - modified grassland
- Grassland - other lowland acid grassland
- Grassland - other neutral grassland
- Woodland - see notes for type
- Native hedgerow; Species Rich
- Indicative SuDs features
- Interpretation signage

* please refer to the Arboricultural Impact Assessment for detailed information

Copyright Contains ESRI, Mxar, Earthstar Geographics, and the GIS User Community. Contains public sector information licensed under the Open Government Licence v3.0

NOTE: Document Reference: EN010106APP/6.3 AFPP Regulation: 5(2)(a)

Existing vegetation along the Cable Route alignment which is required to be removed during the construction phase will be replaced with the same species.

Purpose of Issue: FOR DCO EXAMINATION

Client: SUNNICA LTD



Drawing Title: ENVIRONMENTAL MASTERPLAN OVERVIEW PLANS SHEET 3 OF 5 EAST SITE B

Drawn: TZ	Checked: KA	Approved: JR	Date: 07/03/2023
AECOM Internal Project No: 60589004		Scale @ A3: 1:12,000	

THIS DOCUMENT HAS BEEN PREPARED PURSUANT TO AND SUBJECT TO THE TERMS OF AECOM'S APPOINTMENT BY ITS CLIENT. AECOM ACCEPTS NO LIABILITY FOR ANY USE OF THIS DOCUMENT OTHER THAN BY ITS ORIGINAL CLIENT OR FOLLOWING AECOM'S EXPRESS AGREEMENT TO SUCH USE, AND ONLY FOR THE PURPOSES FOR WHICH IT WAS PREPARED AND PROVIDED.



Drawing Number: 60589004_ES_LSP_81-3	Rev: 2
--------------------------------------	--------

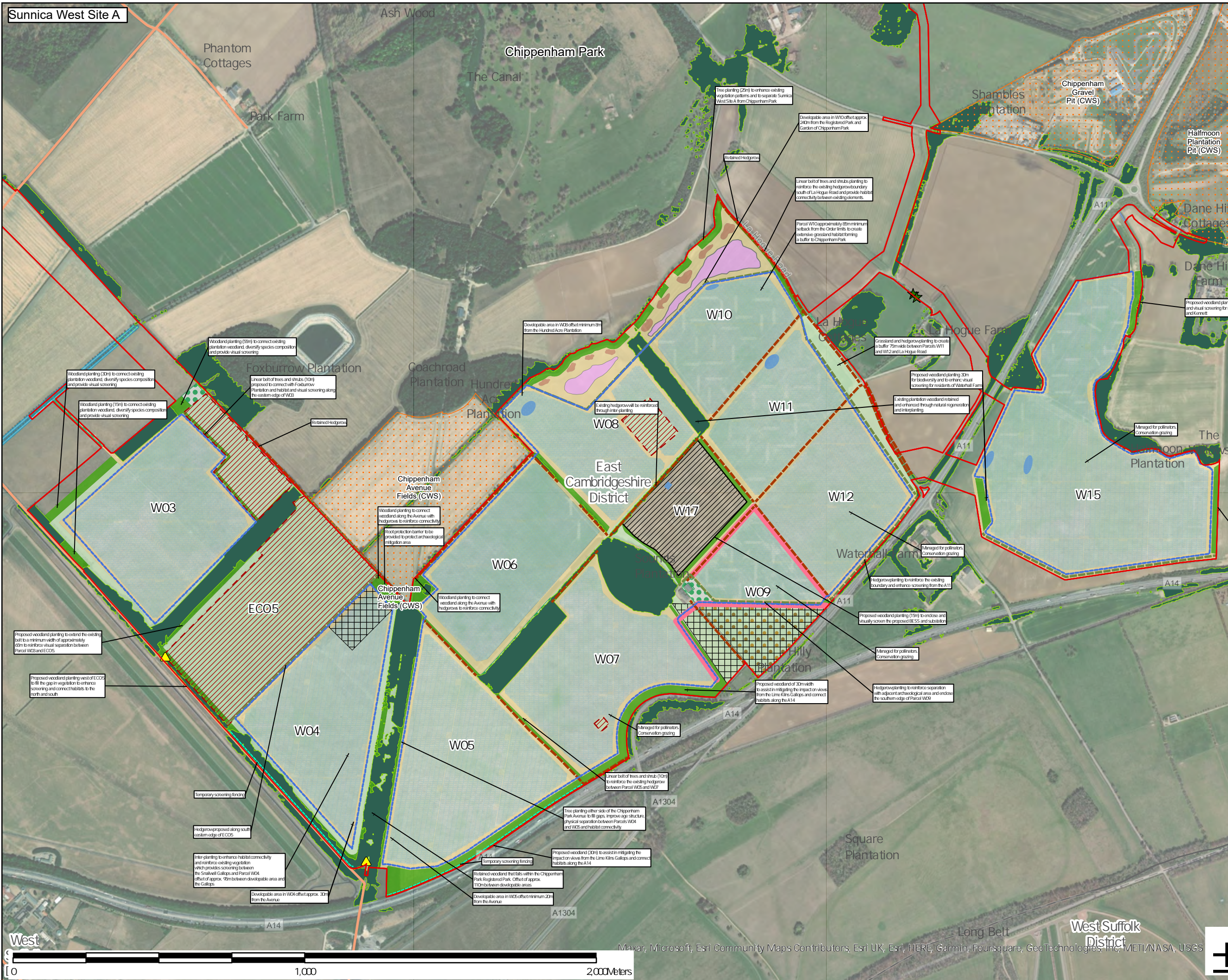

THIS DRAWING IS TO BE USED ONLY FOR THE PURPOSE OF ISSUE THAT IT WAS ISSUED FOR AND IS SUBJECT TO AMENDMENT

LEGEND

Existing features

- District Boundary
- Retained hedgerow
- Public Right of Way (PrOW)
- Trees to be retained*
- Tree Preservation Order
- Veteran trees
- Grassland
- Waterbodies and watercourses
- Archaeological exclusion area
- Archaeological Constraints
- County Wildlife Site

Proposed Scheme features

- The Order Limits
- Security fence (up to 2.5m in height)
- BESS and substation
- Solar panels
- Environmental fence
- Arable flora strips

Proposed habitats

- Grassland - modified grassland
- Grassland - other lowland acid grassland
- Grassland - other neutral grassland
- Mixed scrub
- Woodland - see notes for type
- Rush pasture
- Winter bird cover crop
- Native hedgerow; Species Rich
- Indicative SuDs features
- Interpretation signage

* please refer to the Arboricultural Impact Assessment for detailed information

Copyright:
Contains ESRI, Mxar, Earthstar Geographics, and the GIS User Community
Contains public sector information licensed under the Open Government Licence v3.0

NOTE:
Document Reference: EN010106APP/6.3
APPP Regulation: 5(2)(a)

Existing vegetation along the Cable Route alignment which is required to be removed during the construction phase will be replaced with the same species.

Purpose of Issue:
FOR DCO EXAMINATION

Client:
SUNNICA LTD



Drawing Title:
**ENVIRONMENTAL MASTERPLAN
OVERVIEW PLANS
SHEET 4 OF 5
WEST SITE A**

Drawn TZ	Checked KA	Approved JR	Date 07/03/2023
AECOM Internal Project No. 60589004		Scale @ A3 1:12,000	

THIS DOCUMENT HAS BEEN PREPARED PURSUANT TO AND SUBJECT TO THE TERMS OF AECOM'S APPOINTMENT BY ITS CLIENT. AECOM ACCEPTS NO LIABILITY FOR ANY USE OF THIS DOCUMENT OTHER THAN BY ITS ORIGINAL CLIENT OR FOLLOWING AECOM'S EXPRESS AGREEMENT TO SUCH USE, AND ONLY FOR THE PURPOSES FOR WHICH IT WAS PREPARED AND PROVIDED.

AECOM
Unit 1 Wallbrook Court
Girton
Cambridge, CB3 0NA
United Kingdom
Telephone (01223) 488000
www.aecom.com



Drawing Number 60589004_ES_LSP_81-4	Rev 2
--	----------



File Name: